

CERTIFICATE OF LOCATION OF GOVERNMENT CORNER

County of Anoka State of Minnesota

Southwest Corner of Sec. 14 Township 32 Range 23

I hereby certify that on the 6th day of September, 1966, I found the described corner which was evidenced by area resurvey

and I further certify that to perpetuate the location of said corner, I did, at the exact location thereof, place a permanent marker consisting of a cast iron monument (down 2'±) ✓

which reference or witness monuments are located in the manner following:

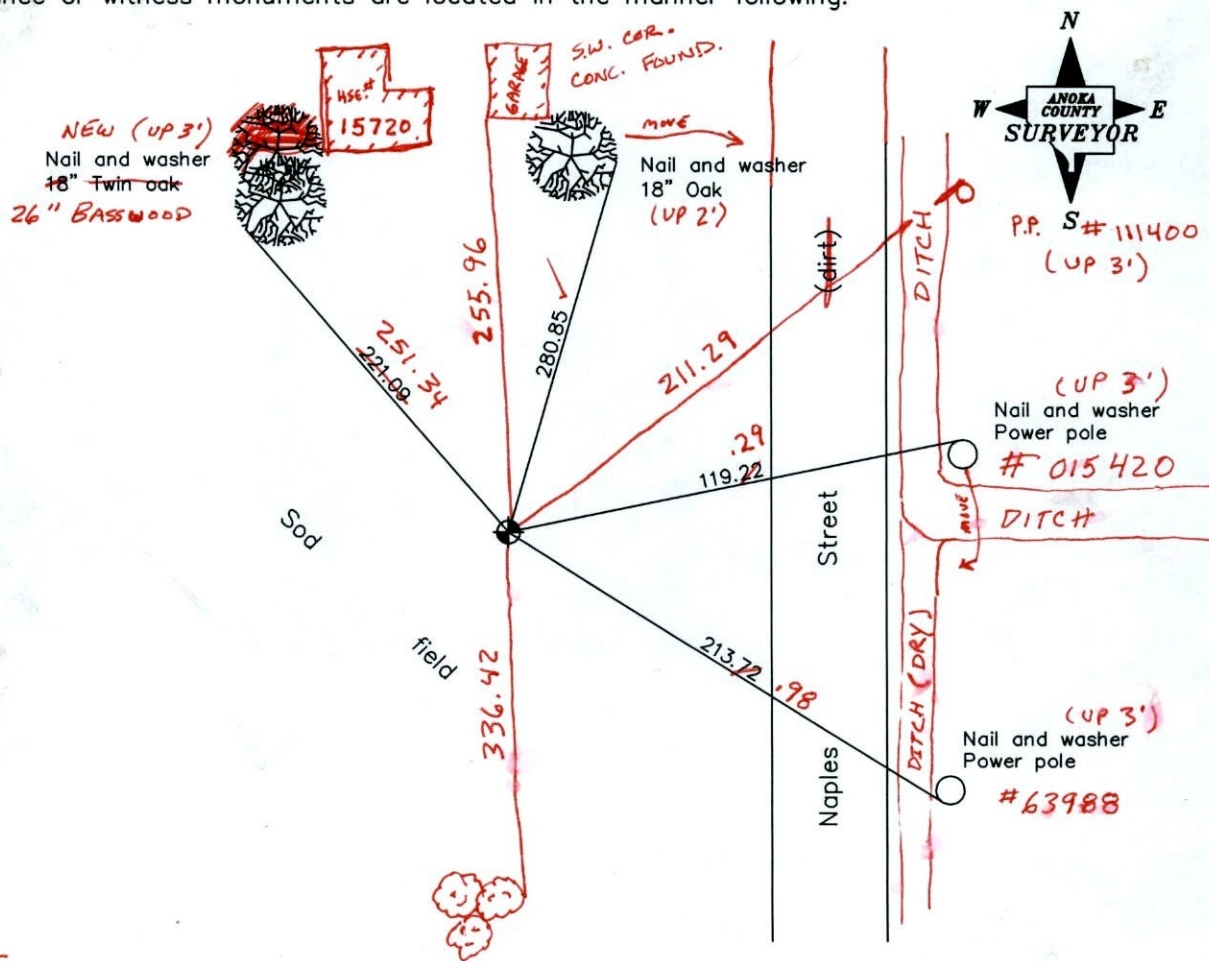

BK-SS
T/T
Revised date

8/30/96
4/10/97
8/31/01
4-15-11

TRIPLE 20" ASH (UP 2')
N.A.D. 1983 Coordinates (1996 adjustment)

County Project Coordinates	State Plane Coordinates
Northing <u>180024.7351</u>	Y _____
Easting <u>521422.6599</u>	X _____

Date 8/31/01

CERTIFICATE OF LOCATION OF GOVERNMENT CORNER

County of Anoka

State of Minnesota

SOUTHWEST ~~Corner~~ Corner of Sec. 14 Township 32 Range 23

I hereby certify that on the 6 day of SEPT, 1966, I found the described corner which was evidenced by RESURVEY

and I further certify that to perpetuate the location of said corner, I did, at the exact location thereof, place a permanent marker consisting of CAST IRON MONUMENT DOWN 2'

which reference or witness monuments are located in the manner following:

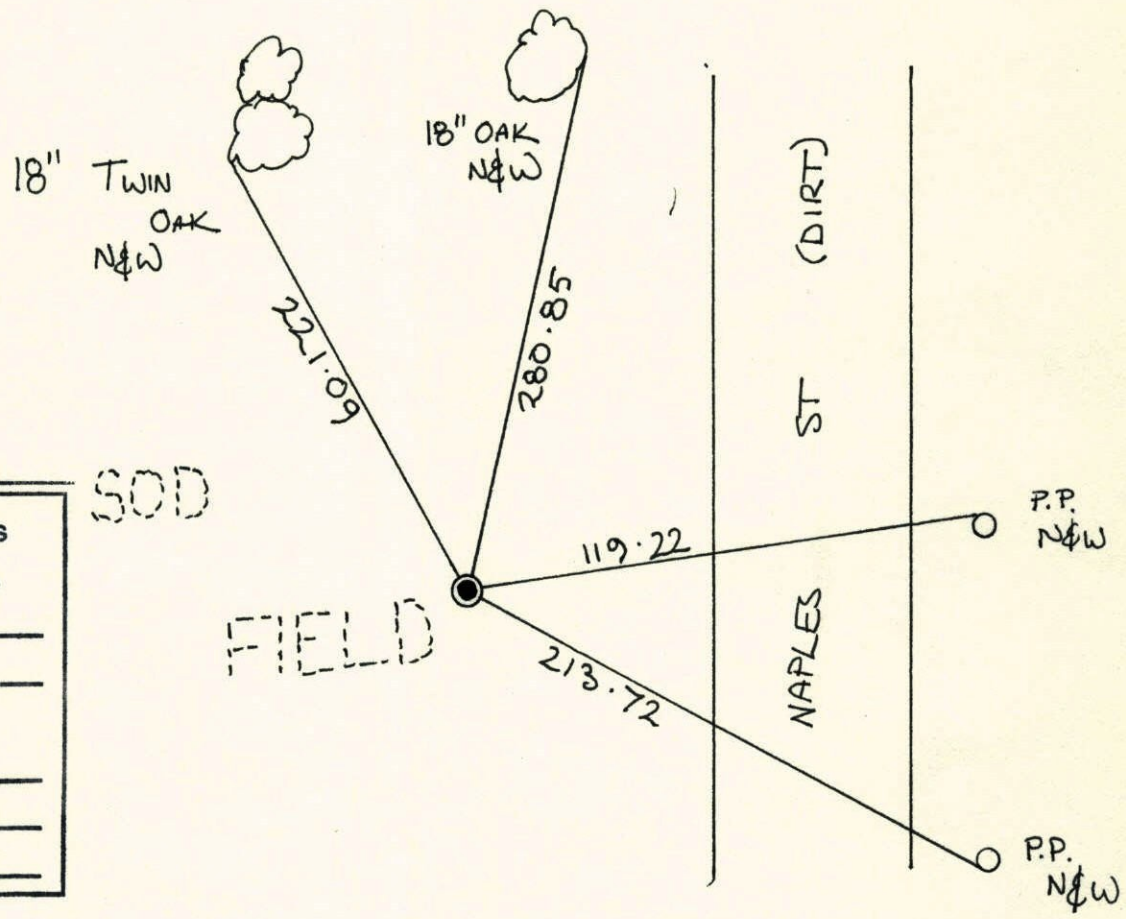

N.A.D.	1983	Co-ordinates
County	Project	Co-ordinates
Northing	<u>180024.7351</u>	
Easting	<u>521422.6599</u>	
State Plane Co-ordinates		
Y	_____	
X	_____	
Date	_____	

Revised date	Revised date	Revised date
<u>7-24-75</u>		
<u>6-29-84</u>		
<u>11-21-91</u>		
<u>8-30-96</u>		
<u>RESET 4.10.97</u>		

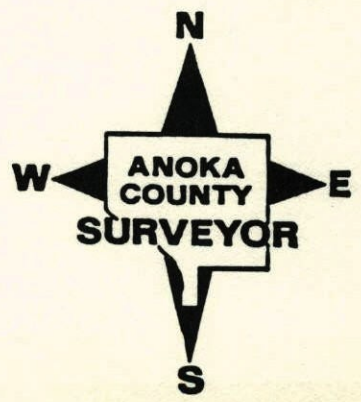

SOUTHWEST 1/4 COR SEC 14 T32 R 23

RETIE CAST IRON MONUMENT

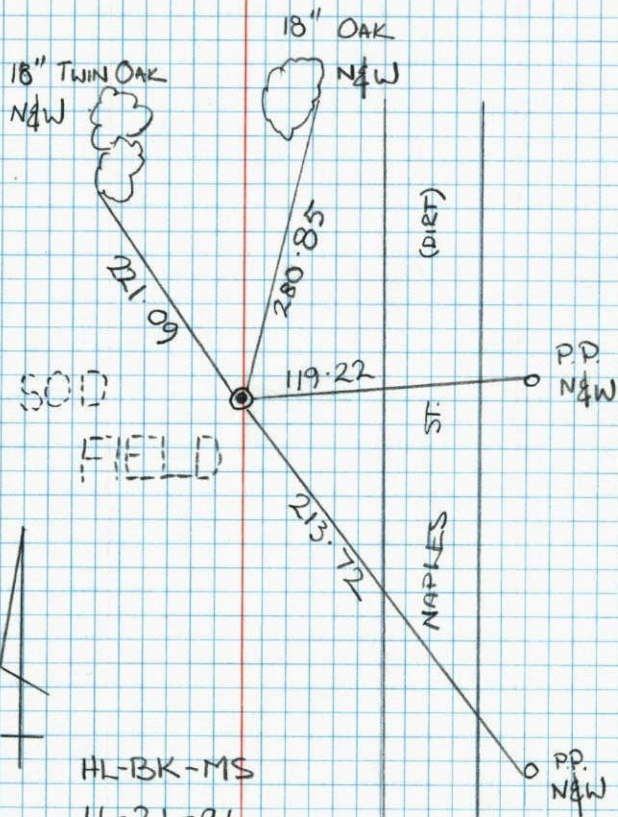

NO. 448

TELETYPE

S.W. Cor. Sec. 14-T32-R23

Reset Cast Iron Monument From
Survey To South. C.I. Down 1'±

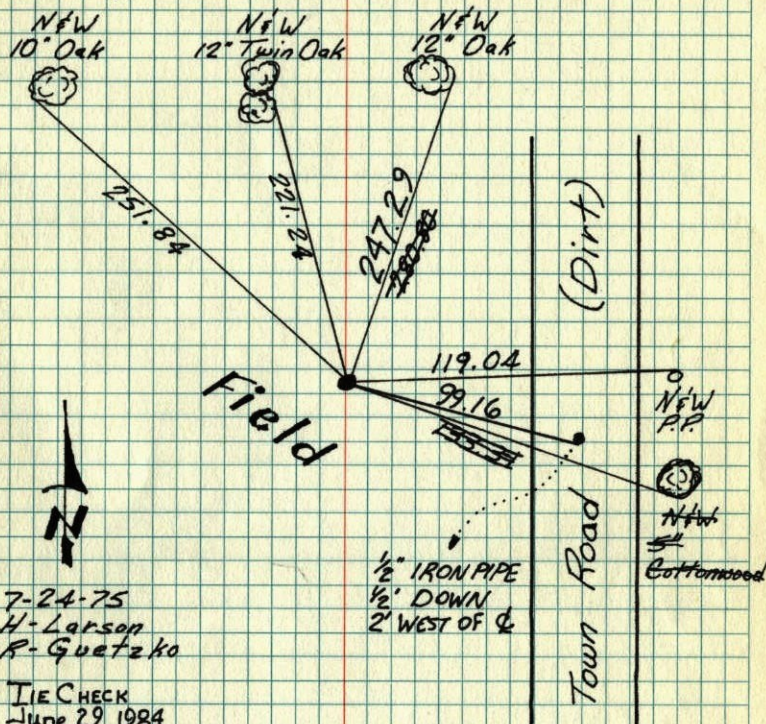

7-24-75
H. Larson
R. Guetzko

TIE CHECK
June 29, 1984
R. BENNETT
D. R. OSS
G. LIPS

TEMPERATURE CORRECTED ROLAND W. ANDERSON
AND HORIZONTALLY COUNTY SURVEYOR
TAPED MEASUREMENTS ANOKA COUNTY, MINNESOTA

SW

Cor. Sec. 15 T33 R22

Found Granite monument down 1.5' ±
 Iron bar. 33' North. Iron set in conc.
 33' south steel posts by both irons

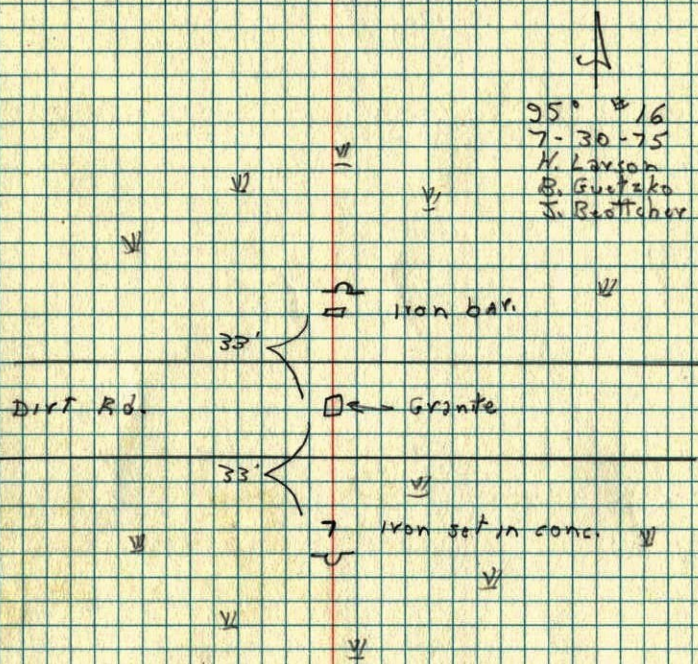

SW Cor. Sec. 14 T32 R23

Reset east iron monument From
 survey to south. C.I. down 1' ±

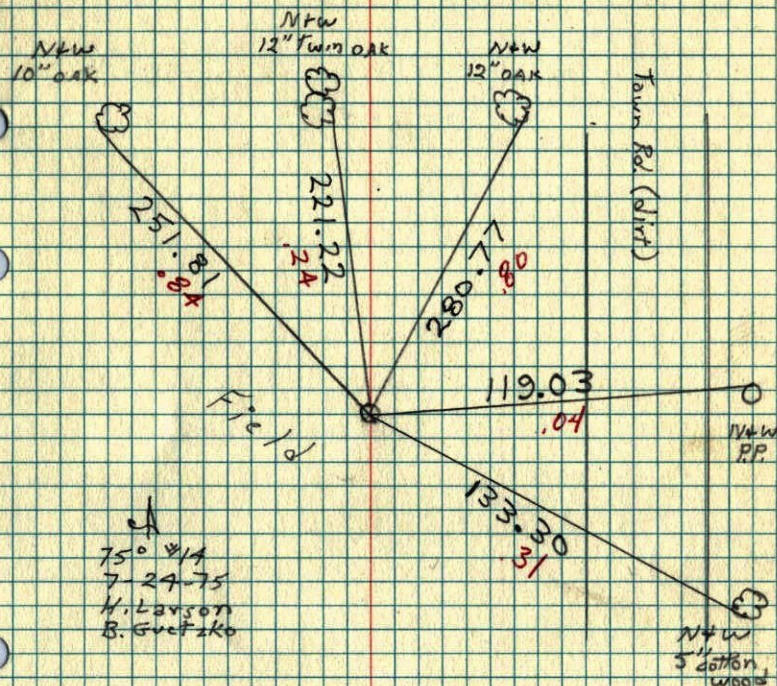

S.W. Cor. Sec. 14, T32, R23

Set. C.I. Mon. from area resurvey

C.I. Mon. flush. Iron Sign Post up
4½' ± on North Side

Sept. 6, 1966

M.D. Anderson
H.J. Larson
D. Potter
D. Powell

Temp. 67°

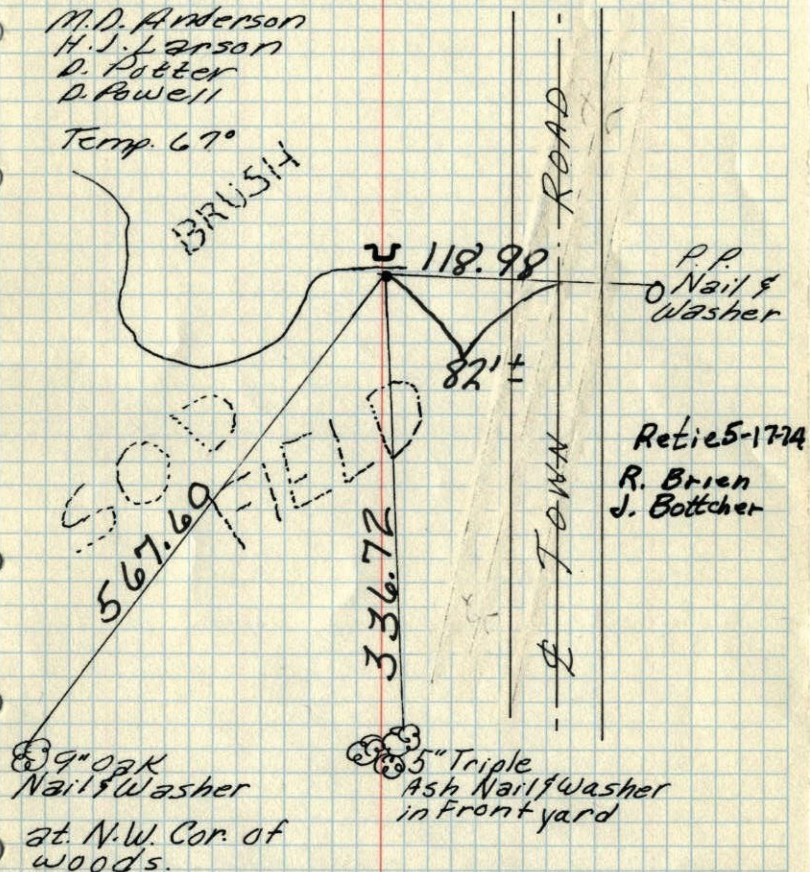
TEMPERATURE CORRECTED
AND HORIZONTALLY
TAPED MEASUREMENTSROLAND W. ANDERSON
COUNTY SURVEYOR
ANOKA COUNTY, MINNESOTASW 14
S.E. Cor. Sec. 15 - T-33 - R-22

Found witness to Sec. Cor.

no monument

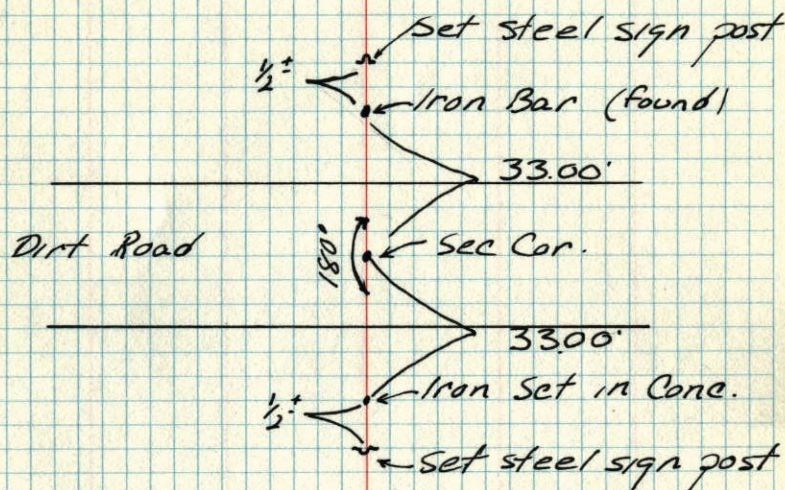
TEMPERATURE CORRECTED ROLAND W. ANDERSON
AND HORIZONTALLY COUNTY SURVEYOR
TAPED MEASUREMENTS ANOKA COUNTY, MINNESOTA

Feb 25, 1972

M.D. Anderson
H.J. Larson

S.W. Cor. Sec. 14-T32-R23

Cast Iron Monument down 1.2'±
in Sod Field

Nail & Washer
10" Basswood
14" Tum Oak
Nail & Washer

Sept. 6, 1966
M.D. Anderson
H.J. Larson
D. Potter
D. Powell

July 16, 1971
R. Brien
J. Baettcher
B. Olson

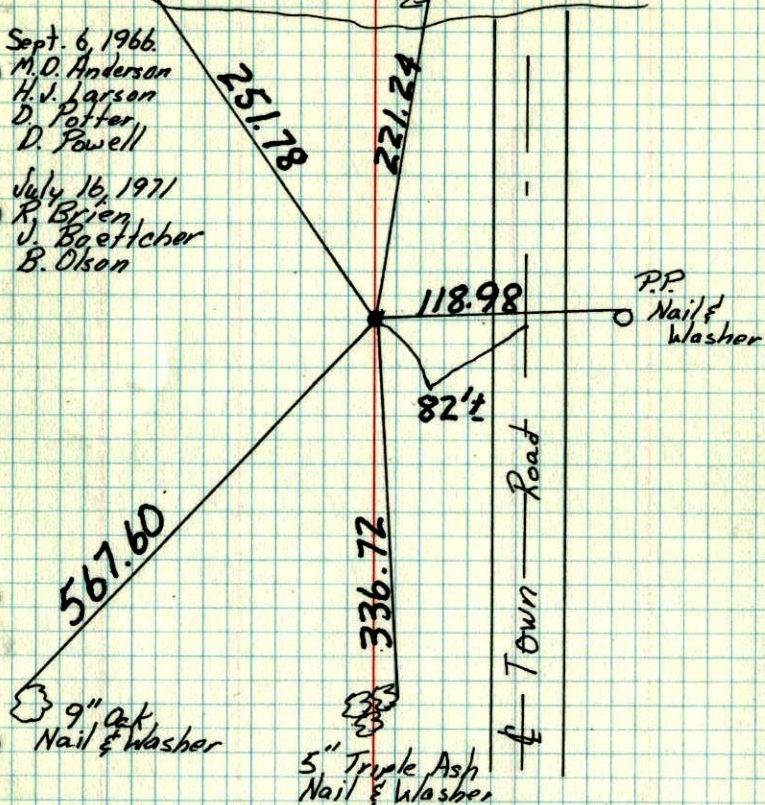

S.W. Cor. Sec. 14-T32-R23

Set C.I. Men. from area resurvey
C.I. Men. Flush

Sept. 6, 1966

M.D. Anderson
H.J. Larson
D. Potter
D. Powell

temp. 67°
new tape

